

SUR

di
Felice Del Gaudio

2002

Sur

Felice Del Gaudio

arpeggiato lento

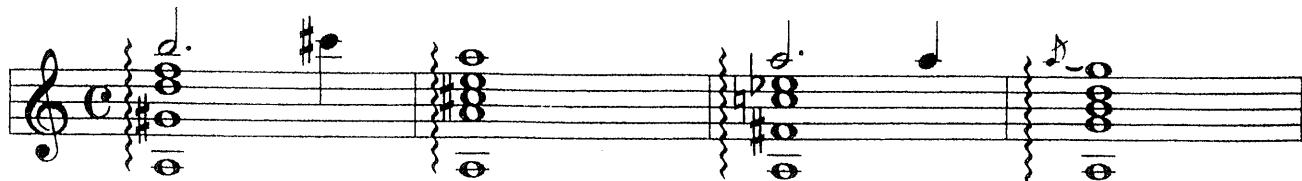

mp

accelerando

Moderato ♩ = 116

p

ff

chiaro, al ponticello

mp

mf più scuro

